

---

Subject: Autowind Ace

Posted by [puckstopper29](#) on Sat, 02 Dec 2017 20:15:12 GMT

[View Forum Message](#) <> [Reply to Message](#)

---

Model name : Autowind Ace

Type : Autowind

Period/date : 1950's

Gender : Gents

Case Maker : Gruen

Case Material : Guildite

Case Serial : 31315D

Case Style no :

Caliber : 460SS

Movement Maker :Gruen

Movement Serial:

Bracelet :

Other info :

Hello,

I am brand new to identifying watches and I'm looking for information on my dad's old Gruen.

Seems like he said he got it in high school and he would have graduated in about 1950. I'm sorry for the poor photos. Stamped on the outside of the back cover is "31315D," and someone etched on the outside of the back cover "484491" (that's my best guess) or possibly "184491."

Inside the watch is a circled "460SS." Also "Gruenwatch Co Precision Switzerland Seventeen 17 Jewels IG43874 Unadjusted Autowind Veri-Thin Patented"

I hope some of this information is helpful. Looking for the model number and approximate date.

I've cruised the internet and have found some models very similar but not quite exactly the same as this watch.

Any help is appreciated

Thank you,

Scott

Edit - jackW (moderator) - inserted images into the body of the message

---

File Attachments

---

1) [IMG\\_3551.JPG](#), downloaded 564 times

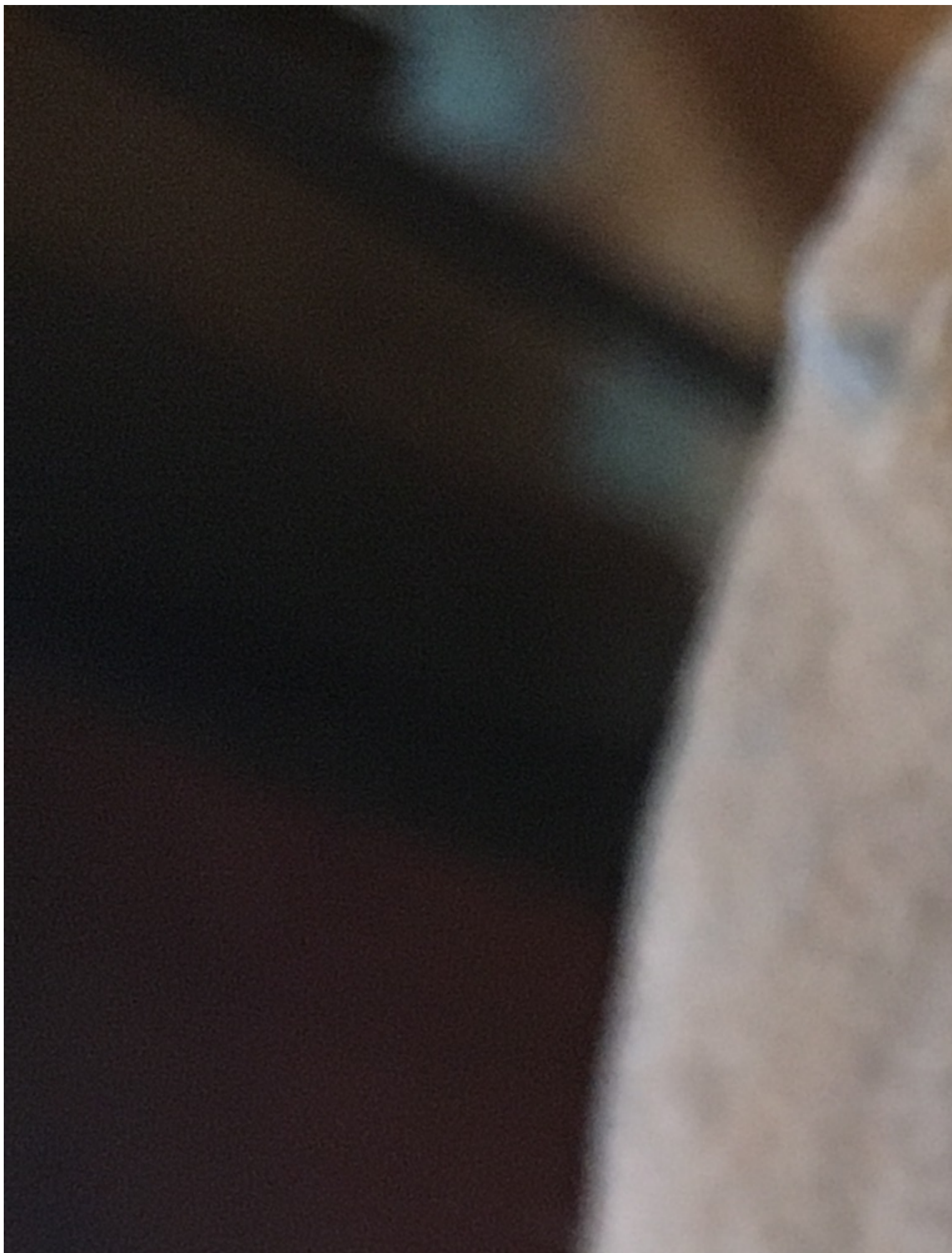

2) [IMG\\_3546.JPG](#), downloaded 548 times





3) [IMG\\_3548.JPG](#), downloaded 560 times





4) [IMG\\_3550.JPG](#), downloaded 562 times





Subject: Re: ID Help

Posted by [timeliz](#) on Sat, 02 Dec 2017 22:37:02 GMT

[View Forum Message](#) <> [Reply to Message](#)

---

Welcome to the forum , Scott.

Looks like you have an "Import 301"

Which has the caliber 460ss Autowind and came in the Guildite case.

Also with the correct dial & hands.

Timeframe would be approx late 40's-mid 50's-ish.

I'll check my collection of ad material to see if I can locate your model in print,  
and if I can't find one I'll bet Barney can!

-----

This ad doesn't have your model but is from the same time frame.

---

### File Attachments

1) [1951 Gruen Esquire ad.JPG](#), downloaded 469 times

---





Subject: Re: ID Help

Posted by [puckstopper29](#) on Sun, 03 Dec 2017 00:45:03 GMT

[View Forum Message](#) <> [Reply to Message](#)

---

Thanks, Timeliz, I appreciate it.

---

Subject: Re: ID Help

Posted by [Barney Green](#) on Sun, 03 Dec 2017 16:43:10 GMT

[View Forum Message](#) <> [Reply to Message](#)

---

Hey,

I don't have them all.

But this one I would say is one of the watches sold under the name "Autowind Ace". I have about 20 ads showing Autowind Ace versions with different dials from 1949 to 1953. This one seems to be matching:

This version seems to have been advertised in 1952 only.

Best regards

Barney

#### File Attachments

---

1) [The\\_Tribune\\_Thu\\_\\_May\\_1\\_\\_1952\\_.jpg](#), downloaded 408 times

---





Subject: Re: ID Help  
Posted by [timeliz](#) on Sun, 03 Dec 2017 16:47:59 GMT  
[View Forum Message](#) <> [Reply to Message](#)

---

Barney, that looks like the same model in the '51 ad I posted -The Ace...except for the dial.

---

---

Subject: Re: ID Help  
Posted by [Barney Green](#) on Sun, 03 Dec 2017 17:04:37 GMT  
[View Forum Message](#) <> [Reply to Message](#)

---

Yes,

I have seen the Aces been advertised with different dials and even different cases under the same name in these 5 years. The particular one I added is the version they advertised May 1952 to October 1952. I have not seen that dial at a different time with the Ace.

Barney

---

---

Subject: Re: ID Help  
Posted by [timeliz](#) on Sun, 03 Dec 2017 17:22:16 GMT  
[View Forum Message](#) <> [Reply to Message](#)

---

I knew you'd have "the" ad.

---

---

Subject: Re: ID Help  
Posted by [puckstopper29](#) on Sun, 03 Dec 2017 17:53:48 GMT  
[View Forum Message](#) <> [Reply to Message](#)

---

Thank you, Barney, for your help. That looks exactly like my watch. I've seen others with the minute markers inside the numbers, but the one you found was at the edge of the face. Thanks again.

---