Subject: Gruen "Wristlet" Watch Box

Posted by [Ephemerald](#) on Fri, 29 Oct 2021 20:39:10 GMT

[View Forum Message](#) <> [Reply to Message](#)

Description: ok, trying to catalog more of my boxes for the box ppl.

I would describe this as light olive green leather over wood.

I'd appreciate any feedback and expertise on putting a date to this box

Period:1912- 1922?

Watch type: Wristlet.

Size: the usual, but tall.

Inventor:

Patents:

Box maker:

.

File Attachments

1) [20211029_132407.jpg](#), downloaded 1901 times

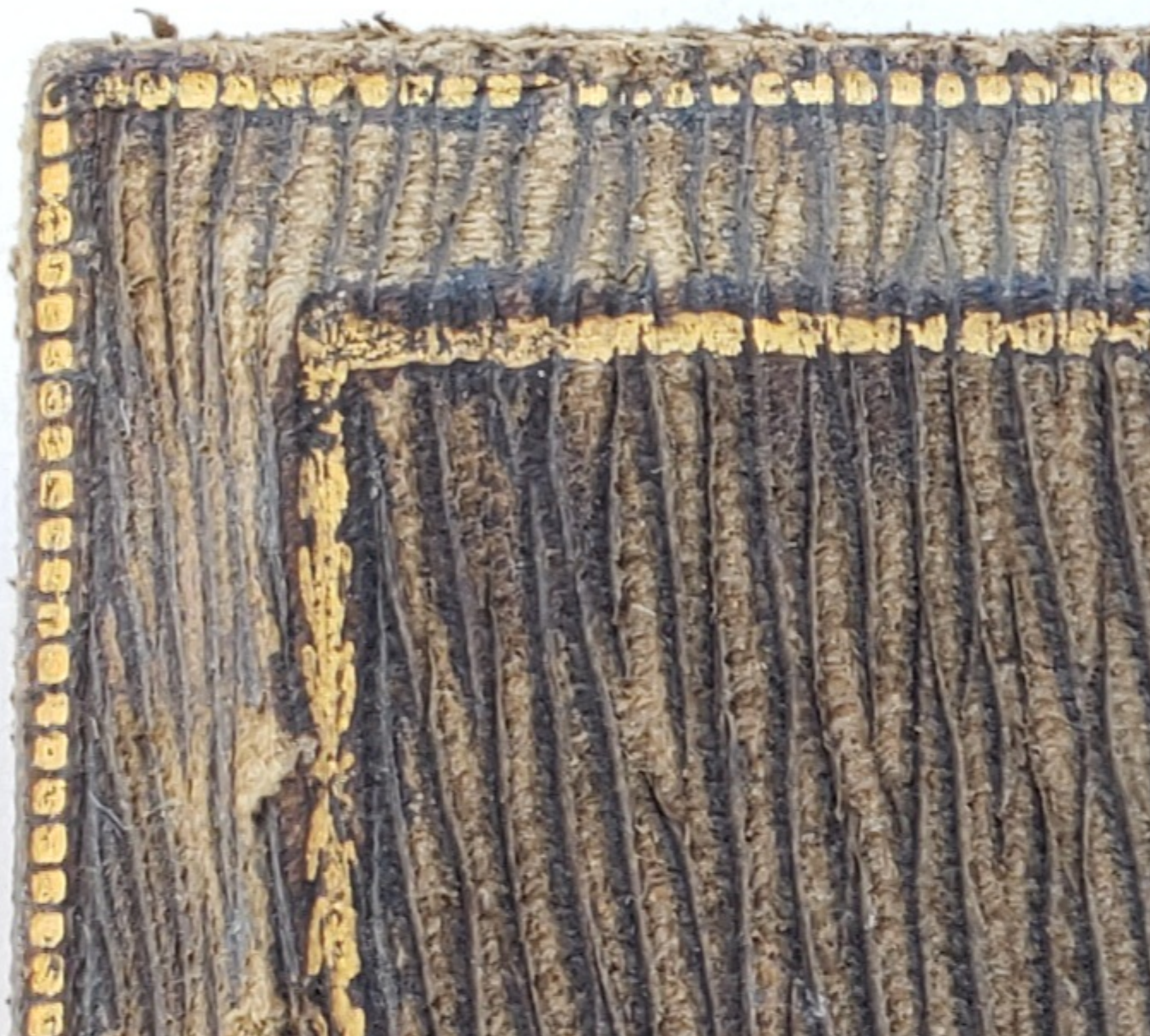

2) [20211029_132518.jpg](#), downloaded 1891 times



3) [20211029_133010.jpg](#), downloaded 1949 times



4) [20211029_132952.jpg](#), downloaded 1893 times



5) [20211029_132934.jpg](#), downloaded 1876 times

