Subject: VT Aqua Queen - Import 259 ladies
Posted by [Jenneke](#) on Sat, 25 May 2013 23:08:43 GMT

[View Forum Message](#) <> [Reply to Message](#)

Model name : VT Aqua Queen / Import 259

Type : Veri Thin

Period/date : 1950-1952

Gender : Ladies

Case Maker : ? Swiss

Case Material : Guildite

Case Serial : 54901D

Case Style no : -

Caliber : 210 SS

Movement Maker : Gruen

Movement Serial: 1I 88456

Bracelet : Leather calfskin, not original

Other info : Import. Anti-magnetic, water resistant. 22 mm diameter. Original radium dial.

File Attachments

1) [front.jpg](#), downloaded 1818 times



2) [back.jpg](#), downloaded 1788 times



3) [movement.jpg](#), downloaded 1787 times



4) [case inside.jpg](#), downloaded 1790 times

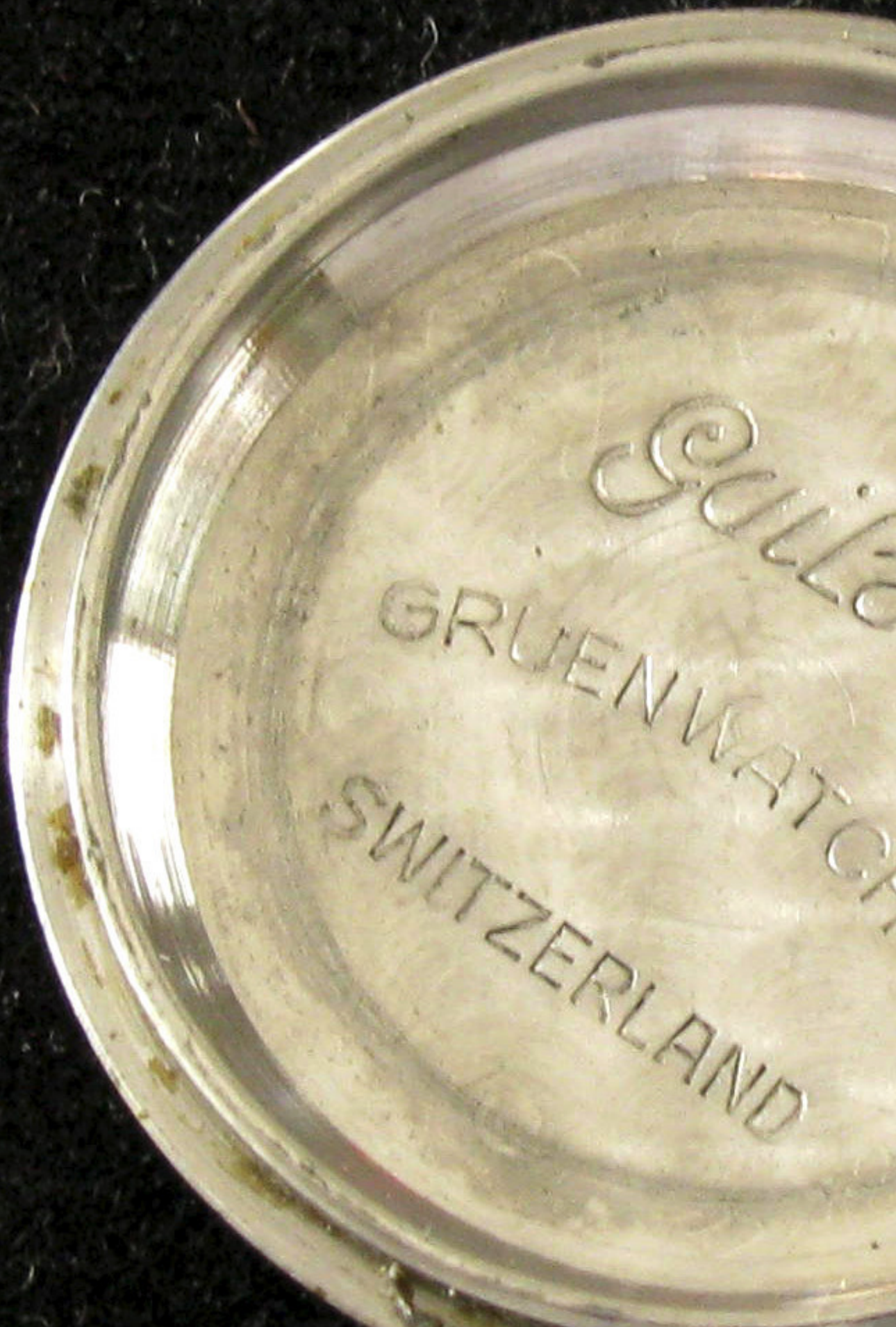

Gulliver

GRUENWATCHE

SWITZERLAND

Subject: Re: Import ladies unknown
Posted by [JackW](#) on Sun, 26 May 2013 00:10:28 GMT
[View Forum Message](#) <> [Reply to Message](#)

I've got a very similar 210ss if you want it; dial isn't in better shape. Works though. You can have it for the postage costs.
Serial on the movement is 1I 17071 which I like because of the palindrome factor. I think it is late 40's.

Subject: Re: Import ladies unknown
Posted by [Jenneke](#) on Sun, 26 May 2013 20:44:46 GMT
[View Forum Message](#) <> [Reply to Message](#)

That is really nice of you! Yes, I will pm you.

Just opened the watch case for the number inside. I have the number, but can't close the back. I dunno. You should turn to close it, isn't it?

Subject: Re: Import ladies unknown
Posted by [JackW](#) on Sun, 26 May 2013 21:00:40 GMT
[View Forum Message](#) <> [Reply to Message](#)

Yes, the case back should be threaded.

Subject: Re: Import ladies unknown
Posted by [Jenneke](#) on Tue, 04 Jun 2013 19:08:30 GMT
[View Forum Message](#) <> [Reply to Message](#)

Jack's arrived

Case Serial : 16830D
Caliber : 210 SS
Movement Serial: 1I 17071

Other info : It is quite similar. Different crystal and a difference in case back (not waterresistant/anti-magnetic?), case lugs 1mm longer.

I think I have identified these watches: Gruen Import 259! No nice name yet.

File Attachments

1) [IMG_2828.JPG](#), downloaded 1524 times



2) [Sisters.jpg](#), downloaded 1591 times



Subject: Re: Import ladies unknown
Posted by [JackW](#) on Tue, 04 Jun 2013 19:17:37 GMT
[View Forum Message](#) <> [Reply to Message](#)

Glad it arrived; fast transit too. Sent Mikey a box the same day. The pair looks good and hope that you can get a whole working watch out it.

Subject: Re: Import ladies unknown
Posted by [mikey](#) on Wed, 05 Jun 2013 03:26:09 GMT
[View Forum Message](#) <> [Reply to Message](#)

The postal 'service' can ship something from Chicago across the big pond faster than it can go from Chicago to southern Ontario?? How is that?

Subject: Re: Import ladies unknown
Posted by [JackW](#) on Wed, 05 Jun 2013 04:02:49 GMT
[View Forum Message](#) <> [Reply to Message](#)

You got me. The two packages went to the post office together.

Subject: Re: Import ladies unknown
Posted by [Thojil](#) on Wed, 05 Jun 2013 08:38:51 GMT
[View Forum Message](#) <> [Reply to Message](#)

I have the same experience with shipments to Switzerland. Mail to Europe will go strait to the airport and will arrive in the destination country in 1 or 2 days. I guess Mike's package is still in the stagecoach

Subject: Re: Import ladies unknown
Posted by [mikey](#) on Wed, 05 Jun 2013 12:48:51 GMT
[View Forum Message](#) <> [Reply to Message](#)

Sumbuddy forgot to feed the postal pony their Wheaties?)

Subject: Re: Import ladies unknown
Posted by [JackW](#) on Wed, 05 Jun 2013 14:04:15 GMT
[View Forum Message](#) <> [Reply to Message](#)

I'm glad you have a good sense of humor about it. The PO is making me look bad.

Subject: Re: Import ladies unknown
Posted by [MonKee](#) on Wed, 05 Jun 2013 14:56:45 GMT
[View Forum Message](#) <> [Reply to Message](#)

Mikeyt, getting something across the border is always difficult at best. I have purchased several watches on Ebay from individuals that live in Ontario and it always takes two to three weeks to arrive at my home. Making matters worse is the fact that I can drive to Toronto in three hours so it's not like I am on the other side of the world. In fact i bought a watch recently on May 30th from

an individual in Mississauga which is even closer than Toronto and it's not projected to be delivered to my home until the week of June 17th. Go figure.

Subject: Re: Import ladies unknown
Posted by [mikey](#) on Wed, 05 Jun 2013 19:32:59 GMT
[View Forum Message](#) <> [Reply to Message](#)

MonKee wrote on Wed, 05 June 2013 10:56Mikeyt, getting something across the border is always difficult at best. I have purchased several watches on Ebay from individuals that live in Ontario and it always takes two to three weeks to arrive at my home. Making matters worse is the fact that I can drive to Toronto in three hours so it's not like I am on the other side of the world. In fact i bought a watch recently on May 30th from an individual in Mississauga which is even closer than Toronto and it's not projected to be delivered to my home until the week of June 17th. Go figure.

I hear you. Most of my 'imports' from the US take 10 days at minimum to arrive. I'm guessin' the customs guys are probably pulling the watches & trying them on their wrists first...

Subject: Re: Import ladies unknown
Posted by [JackW](#) on Sun, 13 Oct 2013 16:57:16 GMT
[View Forum Message](#) <> [Reply to Message](#)

In Mike and Shari Barnnet's 1950s book, on page 21 (and p 58) there is a woman's watch called the VT Aqua Queen. This watch looks like the one featured in the book.

Subject: Re: Import ladies unknown
Posted by [Jenneke](#) on Sun, 13 Oct 2013 18:54:28 GMT
[View Forum Message](#) <> [Reply to Message](#)

Hi jack! That is a better name for the watch! That import number from the Gruen master guild book is a bit boring.

Subject: Re: Import ladies unknown
Posted by [MikeTheWatchGuy](#) on Mon, 14 Oct 2013 01:05:57 GMT
[View Forum Message](#) <> [Reply to Message](#)

The years I've seen this model are 1950 and 1951.
The one Jack mentioned, from "The 1950's" is shown as a date of 1950 and 1950, from the newspaper

Another is the Gruen company ad dated 1951

New to the categorization thing. Does the 1950 1951 dates mean the topic moves to another forum?

Subject: Re: Import ladies unknown
Posted by [JackW](#) on Mon, 14 Oct 2013 02:57:38 GMT
[View Forum Message](#) <> [Reply to Message](#)

Moved to 1950s.

Actually Mike, by your own book you have this as being advertised in 1950, 1951 and 1952. In 1951 (p. 58) the same ad is associated with the 1952 entry (p. 110). So a three year run on this watch atleast.

Subject: Re: VT Aqua Queen - Import 259 ladies
Posted by [Jenneke](#) on Mon, 14 Oct 2013 17:02:01 GMT
[View Forum Message](#) <> [Reply to Message](#)

Great info. A three years run.

I will change the Name of the post and Period/date info too.

Is this VT Aqua Queen the sister of the VT Aqua King?

Subject: Re: Import ladies unknown
Posted by [JackW](#) on Mon, 14 Oct 2013 17:10:34 GMT
[View Forum Message](#) <> [Reply to Message](#)

Jennekels this VT Aqua Queen the sister of the VT Aqua King?
They do look like a matched pair. LINK

Subject: Re: Import ladies unknown
Posted by [MikeTheWatchGuy](#) on Sun, 20 Oct 2013 21:07:37 GMT
[View Forum Message](#) <> [Reply to Message](#)

JackW wrote on Mon, 14 October 2013 02:57Moved to 1950s.

Actually Mike, by your own book you have this as being advertised in 1950, 1951 and 1952. In 1951 (p. 58) the same ad is associated with the 1952 entry (p. 110). So a three year run on this

watch atleast.

Awesome... I enjoy being upstaged by my own work. Very cool find Jack. I dunno how I missed the run in the Index. It's right there in your face.

The Aqua King does look like a great match. I only have the one ad that is shown on page 1956. It doesn't say "Veri-Thin" but one would think it should. If I had ONE other source that showed VT Aqua King I would change that index but quick! Please find one somebody....

Unlike the VT AQ, 1951 in V2, I don't have a Gruen ad for it. Would sure like one.

Subject: Re: Import ladies unknown

Posted by [Barney Green](#) on Wed, 23 Apr 2014 07:08:04 GMT

[View Forum Message](#) <> [Reply to Message](#)

Hi there,

just purchased a Veri-Thin Aqua Queen also:

It does have other hands than the ones advertised 1950 to 1952 and it is equipped with a 215RSS movement. As the 215 survived the 210 for a couple of years I believe it is one of the very last ones built. Case serial number is 79481E. The E might also indicate a later year than the D. The case was built by Gabus Freres. It is not yet cleaned but the dial looks not too bad.

I also have two very similar ladies watches which were build a little later and have slightly larger diameter. These are not marked as Veri-Thin models but pretty much look like later sister. If you are interested I might have them posing for a family photo.

BR

Barney

File Attachments

1) [Aqua Queen.png](#), downloaded 930 times

